

## FROM THE DESK OF THE PRESIDENT

► BY **NANCY SISLOW**  
BOARD PRESIDENT

Through April and May the Board held weekly meetings to continue our work on a plan to manage the amenities for the future with a goal to hopefully reduce or eliminate dues.

The amended Resolution from which we are working listed four options for management of the amenities; 1. Continue ownership and operation of some or all of the amenities by the DHPOA, 2. Market and sell all the amenities to a single purchaser, 3. Market and separately sell some or all of the amenities to multiple purchasers, and 4. Donate the amenities to the City of Diamondhead.

Based on the financial problems resulting from reduced income from dues and no feedback received from the company that evaluates golf courses and related amenities for potential sale (see option #2), Because the Board wants to try to have a plan, for the future Board to manage, in place by the end of the year, we have proceeded with option #3 to market and separately sell some or all of the amenities to multiple purchasers. As a result, there may soon be new owners of the Marina and Camphouse restaurant and the RV stor-

age. A contract for the sale of Tennis is being finalized.

The offers for purchase of the Marina and restaurant and the RV storage were provided to the Purcell Corporation representatives as they have the right of first refusal. They had 15 days to review the offers and determine if they wish to match the offers and make the purchase themselves. Purcell Corporation waived its right to match the offer on the RV storage property, and the potential new owner has begun its due diligence. The deadline for the Purcell Corporation to match the offer on the Marina and restaurant has expired as of this writing, and the potential new owner has begun its due diligence. If the Board and the party interested in the

purchase of Tennis agree to a contract, it will be presented to Purcell Corporation to consider its right of first refusal, and it will have to decide whether to match the purchase price by early June.

As mentioned, based on reviewing option #2, to market and sell all the amenities to a single purchaser, the Board is awaiting an evaluation of the golf courses, Club and pools from an outside firm experienced in helping golf courses find the best owner.

While awaiting that information, the Board has decided to proceed with determining the financial viability of implementing option #1 which is to continue the DHPOA's ownership and operation of some or all of the amenities. We have tasked the GM and business consultant with providing options for the Board to consider. All our considerations continue to be based on the goal of preserving Diamondhead's wonderful recreational nature.

The GM and staff have begun to collect information about the trial pool memberships offered to those citizens who are not paying POA dues this year. The response has increased as the weather has gotten warmer but is still low. There are also some people who have chosen to pay their annual dues recently. We will continue to gather data reflecting interest in the pool pass option through late summer to include it with the option to manage the amenities ourselves.

We have had brief discussions regarding the date of the annual meeting but want to ensure we have something concrete to hand over to a new Board before we finalize a date. We need to ensure we follow the Bylaws requirements before an exact date

is set.

Determining a solid plan for the future of the amenities continues to challenge this Board. We continue to be open to all the suggestions, concerns and thoughts that so many of you are willing to share. Thank you for taking the time to tell us your

thoughts and keep them coming! Please be assured we are seeking to maintain Diamondhead as the recreational, green-space gem that it is. The Board of Directors and I thank you for the opportunity to serve the members of the POA and this community.



**Treat yourself,  
pops!**  
**Sunday June 21<sup>st</sup>**  
**11:00 AM - 7:00 PM**  
**ALL DADS NEED A GREAT MEAL!**

Prime Rib au jus  
Twice-Baked Potato  
Asparagus  
Side Salad  
Dinner Roll

**\$44**

# Diamondhead News

The Diamondhead News is the ONLY official voice of the Diamondhead Country Club and Property Owners Association, Inc. As such, it is solely responsible for its content. The Diamondhead Property Owners Association, Inc. will maintain sole control of the editorial content. A monthly publication by the Diamondhead P.O.A.; offices are located at 7610 Country Club Circle, Diamondhead, MS 39525.

**ALL SUBMISSION REQUESTS MUST BE SUBMITTED BY THE 15<sup>TH</sup> OF EVERY MONTH.**

- **EMAIL: DHNEWS@DHPOA.ORG**
- **TELEPHONE: 228-255-1900**
- **EDITOR: CANDICE SEITZ**

Subscription info: DHPOA Membership 255-1900  
The Sea Coast Echo will be responsible for production, printing, advertising and distribution (by mail) of The Diamondhead News. For advertising, call 228-467-5473.

## POA BOARD OF DIRECTORS

- |  |  |
|--|--|
| <b>Nancy Sislow</b> (president)   847-271-7474<br>nsislow@dhpoa.org            | <b>Ernest Lee</b> (director)   832-465-9072<br>elee@dhpoa.org              |
| <b>Trey Giarusso</b> (vice president)   504-460-1717<br>tgiaruso@dhpoa.org     | <b>Bob Pineau</b> (director)   734-347-2897<br>bpineau@dhpoa.org           |
| <b>Brice Howard</b> (treasurer)<br>bhoward@dhpoa.org                           | <b>Patricia Burgoyne</b> (secretary)   504-669-2541<br>pburgoyne@dhpoa.org |
| <b>Dr. Arlen "Ken" Griffey</b> (director)   228-216-4447<br>kgriffey@dhpoa.org | <b>Michael Tubbs</b> (director)   757-817-5917<br>mtubbs@dhpoa.org         |
| <b>Stuart Nutting</b> (director)   228-363-2549                                | <b>Gary Becker</b> (ex officio)   813-215-2761<br>gbecker@dhpoa.org        |
| <b>Ronnie LaFontaine</b> (director)   228-671-9169<br>rlafontaine@dhpoa.org    |  |

## ASSOCIATION STAFF

- |                      |                           |
|----------------------|---------------------------|
| Hoppy Smith.....     | General Manager           |
| Darrion McInnis..... | Controller                |
| Candice Seitz.....   | Managing Editor           |
| Chris Altese.....    | Director of Golf          |
| Dan Hamman.....      | Golf Superintendent       |
| Adam Humphrey.....   | Facilities Superintendent |
| Dianne Simonson..... | Harbor Master             |
| Nancy Perkins.....   | Sales & Marketing         |
| Andrea Jones.....    | Legal/HR Administrator    |

## EXTENSION DIRECTORY

- |  |                            |
|--|----------------------------|
| POA Office .....                           | 255-1900 or 1-800-321-3840 |
| Fax .....                                  | 255-4296                   |
| Airport .....                              | 255-0502                   |
| Facilities Maintenance .....               | 255-3343                   |
| Country Club .....                         | 255-2918                   |
| 19th Hole.....                             | 255-5005                   |
| Fire District/Emergency 911/Business ..... | 255-1314                   |
| Golf Pro Shop.....                         | 255-3910                   |
| Golf Tee Times .....                       | 255-5517 or 1-800-346-8741 |
| Marina .....                               | 228-216-9059               |
| Personnel .....                            | 255-1900 ex-123            |
| Diamondhead Water & Sewer District .....   | 255-5813                   |
| Tennis World .....                         | 255-5030                   |
| Waste Collection .....                     | 832-3144                   |

## Diamondhead Country Club & Property Owners Association, Inc.

	April 30, 2026				
	Revenue	Expense	Net Gain/Loss	Depreciation	Net Income
Club	223,575.14	287,783.92	(64,208.78)	4,164.71	(68,373.49)
Camphouse	6,500.00	4,482.28	2,017.72	3,709.82	(1,692.10)
Golf	275,104.31	76,967.16	198,137.15	7,214.75	190,922.40
Golf Academy	5.00	14,676.72	(14,671.72)	-	(14,671.72)
GCM		182,584.60	(182,584.60)	18,138.57	(200,723.17)
Grounds		28,343.03	(28,343.03)		(28,343.03)
Recreation	4,970.00	19,833.11	(14,863.11)	5,946.38	(20,809.49)
Community/Twin Lakes	-	-	-	-	-
Tennis	3,500.00	1,148.74	2,351.26	3,883.16	(1,531.90)
Marina	9,197.67	7,466.46	1,731.21	5,491.21	(3,760.00)
Facilities		17,361.20	(17,361.20)	771.68	(18,132.88)
Marketing		3,985.12	(3,985.12)	-	(3,985.12)
Admin	1,260.00	90,346.01	(89,086.01)	12,908.45	(101,994.46)
Membership	244,035.06	1,055.95	242,979.11	-	242,979.11
Airport			-		-
RV Storage	4,575.00	376.06	4,198.94		
	772,722.18	736,410.36	36,311.82		(30,115.85)

## January 1, 2026 - April 30, 2026

	Revenue	Expense	Net Gain/Loss	Depreciation	Net Income
Club	922,580.27	1,126,831.15	(204,250.88)	16,658.84	(220,909.72)
Camphouse	26,000.00	21,504.89	4,495.11	14,839.28	(10,344.17)
Golf	980,731.34	260,260.11	720,471.23	28,859.00	691,612.23
Golf Academy	4,825.98	40,590.02	(35,764.04)	-	(35,764.04)
GCM		659,969.37	(659,969.37)	72,554.28	(732,523.65)
Grounds		97,017.52	(97,017.52)	-	(97,017.52)
Recreation	5,660.00	66,790.78	(61,130.78)	23,785.52	(84,916.30)
Community/Twin Lakes	-	3,012.69	(3,012.69)	-	(3,012.69)
Tennis	14,000.00	4,595.77	9,404.23	15,532.64	(6,128.41)
Marina	32,228.26	27,254.41	4,973.85	21,964.84	(16,990.99)
Facilities		83,996.85	(83,996.85)	3,086.72	(87,083.57)
Marketing		52,776.66	(52,776.66)	-	(52,776.66)
Admin	12,558.55	308,697.08	(296,138.53)	51,633.80	(347,772.33)
Membership	978,737.98	1,055.95	977,682.03	-	977,682.03
Airport		304.27	(304.27)	-	(304.27)
RV Storage	18,405.00	1,998.49	16,406.51	-	16,406.51
	2,995,727.38	2,756,656.01	239,071.37		(9,843.55)

The POA Board meets every month on the 3rd Monday at City Hall. All meetings begin at 6:00pm. Every meeting is live-streamed and can be found on YouTube.



## • CLUBS

### DIAMONDHEAD GARDEN CLUB BY GRETCHEN KLINEFELTER

June has arrived allowing us time to savor the extended daylight and enjoy our gardens full of promise and color. This month, let us pause from the hectic spring and focus on nurturing our blooms while enjoying the lush, green landscape.

It is with great sadness Diamondhead Garden Club shares the recent passing of our club member, garden enthusiast, and dear friend, Mrs. Linda Naron. Linda served as Diamondhead Garden Club President 2023-2025. She was a devoted leader, tireless in her commitment to the club and community projects. Linda was the driving force behind the Live Oak Tree committee, providing years of visionary leadership and overseeing the registration and installation of countless plaques honoring Diamondhead oaks. Linda was an active exhibitor in our annual Flower Shows, consistently earning ribbons and accolades for her entries. She demonstrated unwavering passion for gardening and local beautification. Linda was a dedicated leader who served our organization well. We will deeply miss her presence among us.

Our previous articles have explored Diamondhead Garden Club's position within our district, state and regional garden club organizations. The mission of National Garden Clubs, Inc. (NGC) is to provide education, resources, and national networking opportunities for its members to promote the love of gardening, floral design and civic and environmental responsibility. Headquartered in St. Louis, Missouri, NGC supports nearly 190,000 members across 6,000 local clubs, organized into 8 regions and 50 state federations. The organization drives efforts to plant across America and cultivate a profound appreciation for the environment.



Linda N.

In May, we were fortunate to have Mrs. Polly Cuevas join us as our guest speaker. Mrs. Cuevas' family owns Pine Hills Nursery in Pass Christian. She used her time to instruct members on summer plantings and shared strategies for continuous blooming, efficient watering and pest management to keep our gardens vibrant during sultry summer months.

Diamondhead Garden Club is currently on summer hiatus for the months of June, July and August. This allows club members to take a break from formal club meetings, shift attention to their gardens and enjoy all of the blooms.

June is here. In the garden, it is time to plant warm-season grasses including, Bermuda, centipede, zoysia, and St. Augustine (June to August). Summer annuals of ageratum, cockscomb, impatiens, marigolds and periwinkle are ready for the ground. Gladiolus planted at this time will give lovely fall blooms. Fertilize all ornamental shrubs/trees and annuals/perennials with a slow-release fertilizer. If you missed spring feeding, June is a good month to fertilize your camellias. Scout your landscape and garden regularly for pests and treat as needed. Prune oleanders after blooming ends. Pinch dahlias and mums to ensure a compact growth habit. Remove faded flowers from daisies, daylilies and other summer flowers.

Don't forget to check out our 'Live Oak Tree' ad following this article.

June's quote:

## • COMMUNITY

# Diamondhead Artists

**CALLING All DIAMONDHEAD ARTISTS:** Save the Date The first "Art Show" for our Diamondhead Artists will take place in City Hall beginning September 1, 2026. The City has established an online registry for our local artists . Go to [Diamondhead.ms.gov](http://Diamondhead.ms.gov) .hit latest news and scroll down to Diamondhead Artists, tap and register, it's that simple! We want all of our registered artists to sign up to show their work during the month of September. We are excited to see your paintings, drawings, pottery, sculpture..etc . Art Show details will be sent to all registered artists on the website.

## Home & auto. Bundle & save.

Call me for a quote today

 **State Farm**

**Mike Meyers**  
Agent

835 Highway 90  
Bay St. Louis, MS 39520-1630

Bus: 228-467-5011  
[mike@mikemeyers.us](mailto:mike@mikemeyers.us)

Availability and amount of discounts and savings may vary by state.

State Farm Mutual Automobile Insurance Company, State Farm Indemnity Company, State Farm Fire and Casualty Company,  
State Farm General Insurance Company, Bloomington, IL

State Farm County Mutual Insurance Company of Texas, State Farm Lloyds, Richardson, TX

State Farm Florida Insurance Company, Winter Haven, FL







**COLDWELL BANKER**  
ALFONSO REALTY, INC.

**Diamondhead Office**  
4300 Gex Rd.  
228-255-3550





### Start Summer in a New Address

Let's find the home that fits your lifestyle.

Coastal living starts here. Whether you're dreaming of a waterfront retreat, a family home near the beach, or the perfect place to enjoy Gulf Coast sunsets, we are here to help you make your next move with confidence and ease.

From first homes to forever homes, we provide personalized guidance, local expertise, and a smooth experience from start to finish. Call us today to get started on your Coastal dream!



## Looking to BUY or SELL in Diamondhead?

Did you know...  
**91%** of home sellers who work with Real Estate Agents sell their homes?

Call one of our friendly agents today to assist you!

-  Residential
-  Commercial
-  Property Management
-  alfonso.com



**#1 CB**  
IN MISSISSIPPI



COLDWELL BANKER REALTY, INC.



**1 Quail Creek Drive  
Diamondhead**

- 3 Bed
- 2 Bath
- 1635 sqft
- 0.21 Acres
- Stucco exterior

Offered at: \$175,000

**Carmen Ferns, REALTOR®**  
D: 228-342-1184  
C: 228-255-3550  
carmenfern014@gmail.com  
**COLDWELL BANKER**  
ALFONSO REALTY, INC.

Great corner location in the Oaks. Electric fountain in front yard. Cute home with large BRD bedroom with ceramic tile floor. Beautiful wood burning fire place in family room / dining combo. Separate kitchen with washer/dryer. Sun room with a/c unit. Furniture will stay in house. Fenced side patio. Garage with work bench & storage closet.



**COLDWELL BANKER**

**ALFONSO REALTY, INC.**

**Call to inquire: 228-287-1000**

**7322 Anafi St.  
Diamondhead**

3 bed | 2 bath  
2383 sqft  
0.48 Acres  
\$299,900



Freshly painted throughout, this inviting brick home offers comfort, convenience, & community living at its best. Whether you're a growing family, an investor seeking a solid property, or looking to downsize in a peaceful neighborhood, this home is a perfect fit. 3-Bedroom, 2-Bath Brick Home with formal dining, heated and cooled sunroom, AND---A DOUBLE LOT!  
**PRICED TO SELL & MOVE IN READY!!!!!!**



Thoughtful updates throughout! Perfectly situated with double porches in the back -- enjoy relaxing outdoor living on both the lower and upper levels. New stove installed and ready for your culinary adventures. Freshly painted interior on most of the home -- clean & move-in ready. Whether you're enjoying morning coffee or evening breezes, the back porch add a wonderful extension to your living space.

**288 Highpoint Dr. | Diamondhead**  
2 bed | 2.5 bath | 1280 sqft | \$199,900

**TRUSTED ADVISORS.  
SKILLED NEGOTIATORS.  
COMMUNITY LEADERS.**



*That's Who We Are At*  
**Coldwell Banker Alfonso Realty**

Visit any of our 5 locations across the MS Gulf Coast

Bay St Louis (228) 467-0244    Diamondhead (228) 255-3550  
Gulfport (228) 287-1000        Ocean Springs (778) 875-1272  
Pascagoula (228) 769-7777



**COLDWELL BANKER** O: 228-255-3550

**ALFONSO REALTY, INC.**

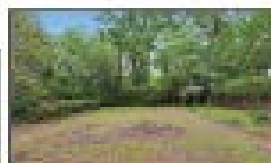

**Brent Allison**  
D: 228-216-1269

brentallison228@gmail.com

7011 Hilo Way | Diamondhead  
3 bed / 2 bath / 2128 SqFt

Spacious 3 bedroom / 2 bath on desirable Hilo Way! Features high ceilings, 2 fireplaces, bonus room/possible 4th bedroom, oversized primary suite, and huge fenced backyard. Great opportunity to update and make it your own! Offered at: \$249,900

**(228) 255-5288 CALL TO MAKE AN APPOINTMENT**

For other rentals: [alfonsoapr.com](http://alfonsoapr.com)

**ALFONSO PROPERTY MANAGEMENT...**

**168 Highpoint Dr. | Diamondhead**  
2 bed, 2.5 bath  
Rent: \$1525.00

New Construction Townhome!  
Interior Features: modern kitchen with sleek new stainless-steel appliances, high-end luxury vinyl plank flooring & tile throughout—completely carpet-free. The layout is ideal with a dual master setup offering 2 full beds upstairs and a convenient half-bath downstairs for guests. This move-in-ready home will not last long!

**228 Mokolai Village | Diamondhead**  
3 BR, 2 Bath  
Rent: \$1000.00

The monthly rent covers water and sewer services. Unit is fully furnished & turn-key ready!

\*\*\*\*\*

A peaceful, golf-cart-friendly community with easy access to I-10. Modern kitchen has updated appliances & stylish tile backsplash. Flooring is low-maintenance, carpet free throughout. Covered back porch is private & overlooks the beautiful Mokolai Village Swimming Pool.

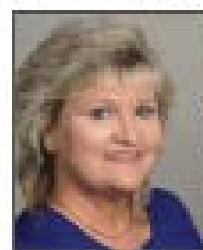

**COLDWELL BANKER**

**Lynn Greco**

D: 228-223-9903 | O: 228-255-3550

**ALFONSO REALTY, INC.**

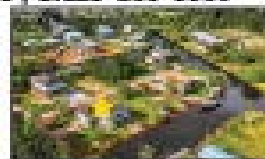

**PENDING**

8214 Anala Drive | Diamondhead  
3 Bed / 2 Bath | 2880 sqft | \$199,900

Well-maintained home situated on 1/4 acre. Features open floor plan, primary suite on main level, beautiful tiled fireplace, spacious sun-room, two bedrooms upstairs & a full bathroom. Recent improvements: fresh interior & exterior paint, new water heater, dishwasher & microwave, updated bathroom, modern light fixtures, custom window screens & stylish window treatments. 525-square-foot garage with storage for a workshop area or larger vehicles. Also included, a home-owners policy with American Home Shield Gold home warranty expires on December 31, 2026.

**PRICE REDUCED**



8626 Manoa Place | Diamondhead  
2 Bed / 2 Bath | 1536 sqft | \$260,000

Updated home in quiet cul-de-sac. Updates: new flooring, sheet rock, interior & exterior paint, molding & baseboards, coat closets, cabinetry, windows, plumbing/fixtures, light fixtures, new front door, quartz countertops, new appliances, commodes, sinks & vanities. Newly installed sidewalk & full new grass. HVAC system only 2 years old & roof just 7 years old! One year termite treatment!

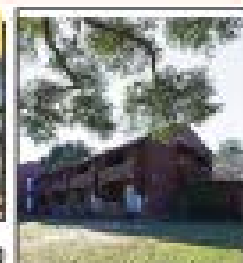

288 Lakeside Villa  
Unit A | \$73,000

Excellent! It features abundant natural light and has been thoughtfully updated with new carpeting, a new mini heater, and ceramic tile flooring, including a ceramic-tiled shower.

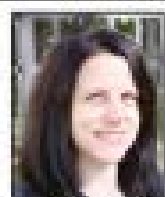

Call me today to discuss **BUYING, SELLING OR INVESTING!**

**Gina Bradley**  
D: 985-290-0280  
O: 228-255-3550



2071 Stone Bridge Drive | Biloxi  
4 Bed | 2.5 Bath | 2804 sqft | \$349,900

Spacious home situated on oversized lot just off Pappa Ferry in Stonebridge neighborhood. Well-maintained property offers comfort, space & functionality. Main level features formal living room, large family room with gas fireplace, formal dining area, sunroom primary bedroom and bath. Three additional bedrooms & full bath are situated upstairs. The home includes two HVAC units & a newer roof for peace of mind. Expansive yard offers plenty of outdoor enjoyment, complete with large shed with electricity & a charming gazebo.



**PRICE IMPROVEMENT**

134 Demonduzin Ave.  
Bay St. Louis  
2 Bed / 2 Bath  
1169 sqft | \$559,000

**SELLER WILL CONSIDER ALL REASONABLE OFFERS!!!!!!**

New Orleans Charm in the Heart of Bay St. Louis! Discover the perfect blend of Southern elegance & modern comfort in this stunning home, situated within walking distance of the beachfront. Located on one of Downtown's most sought-after streets, this newer home radiates timeless charm & offers spacious, contemporary living. Just steps from the lively heart of the Bay, enjoy easy access to local restaurants, boutique shops, & entertainment. Inside, soaring ceilings, detailed moldings, & durable waterproof laminate flooring set the tone for refined yet relaxed living. Furnishings are negotiable, offering flexibility for a move-in-ready experience.

2 great family homes on the Coast- don't miss your opportunity! Call me today for a showing before they are GONE!

3776 River Trace Drive | D'Iberville  
4 Bed | 3.5 Bath | 2496 sqft | \$332,000

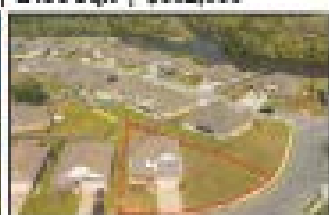
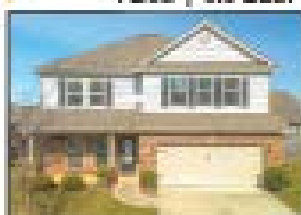

**\*\*Seller offering closing concessions with reasonable offer\*\***

Spacious Family Home or Investment Opportunity Offering the perfect blend of comfort & convenience. Features: oversized bonus room, large and well-maintained fenced yard, located just behind the Promenade Mall, close to shopping, dining & entertainment, in a highly sought-after school district. A must-see property that combines location, space, and value — perfect for families or investors alike.



**COLDWELL BANKER**

**ALFONSO REALTY, INC.**



**COLDWELL BANKER**

ALFONSO REALTY, INC.

**Lindsey Lind**  
CBX, REALTOR®

D: 228-216-8512 | O: 228-255-3550  
lindseylindrichard@gmail.com



8780 Lake Cypress Drive | Parkinston  
1,700 sqft | \$292,000

Completely Fenced & Backed lot! Potentially 3 bed/2 Bath with an upstairs loft. Sitting on 3 acres already fenced & ready for live stock. Features an incredible gutted, water draining system keeping the pond full. RV Hookup & Roll up doors, as well as Hurricane Shutters all the way around!



321 State Street | Bay Saint Louis  
2 Bed | 1 Bath | 1,395 sqft | \$429,000

Adorable 1920's cottage in the heart of the Historic District of Bay St. Louis. Light, bright & cheery with hard wood floors throughout. Enjoy your morning coffee or evening cocktail on large covered porch overlooking the yard. High elevation & X Flood Zone. Detached 2-car carport & two storage sheds, as well as a sunken Florida room with bonus fridge & wet bar. Perfect for entertaining or an artist's studio!

**PRICE IMPROVEMENTS**



4200 Firetower Road | Kith  
3 Bed | 2 Bath | 1,825 sqft | \$378,000

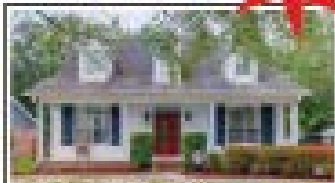

8425 Lake Drive | Diamondhead  
4 Bed | 2.5 Bath | 1,822 sqft | \$254,000



33804 Highway 803 | Kith  
5 Bed | 2.5 Bath | 2,289 sqft | \$285,000

Home on just over 3 acres & located in a High & Dry area in North Hancock County. Features formal dining, spacious laundry, & breakfast nook. This home has so much potential and is ready for your personal touch. AC units were installed in 2024. RV Access/Parking

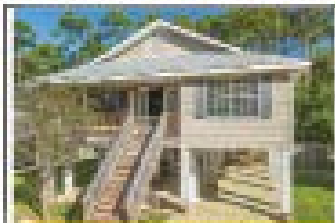

151 Northwood Drive | Pass Christian  
3 Bed | 2 Bath | 1,75 sqft | \$248,000



515 Royal Oak Drive  
Pass Christian  
4 Bed | 2 Bath | 2,250 sqft  
\$335,900

Quiet Community of Pass Christian & Timber Ridge! Up-to-date, Split level Floorplan home sitting on private lot. Master Suite features a spacious bathroom. Extra rooms include a formal dining & breakfast nook/office. Timber Ridge amenities include community pool & boat launch. Home has a new Metal roof & newer AC unit as well as covered porch & fenced yard!

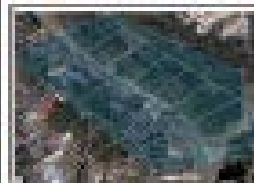

0 Golf Club Drive  
Diamondhead  
0.27 Acres  
\$18,000

High & Dry Residential Lot in premiere Golf Community, located between Giddell & Gulfport

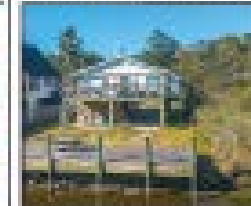

604 Camellia Dr.  
Bay St. Louis  
3 Bed | 2 Bath  
1,200 sqft | \$289,000

Coastal getaway with open living & kitchen area, spacious bedrooms, stainless appliances, new decking & plenty of natural light! Ample parking, new bulkhead, elevator & dock.



**COLDWELL BANKER**

ALFONSO REALTY, INC.



**Betsy Montjoy**

D: 228-647-2856  
O: 228-467-0244

*Where historic charm meets modern day living!*



315 Main Street  
Bay St. Louis  
Prices starting at \$339,000

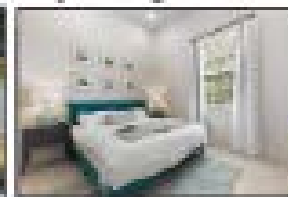

★★★★★  
5 star rating on Internet Real Estate Sites



328 S Central Avenue  
Waveland  
3 Bed | 3 Bath | 1,367 sqft | \$212,000

Charming Ranch Home with spacious layout and on a corner lot. Features: living room, eat-in kitchen, full-sized laundry room, master suite with en suite bathroom, neutral colors throughout, large, fenced-in backyard with shed. Home is move-in ready and is a perfect blend of comfort & convenience! Schedule a viewing today!



108 Stennis St. | Pass Christian  
0.6 Acres | \$85,000

Build your dream home on this beautiful wooded lot! Approx. 154 ft road frontage & 174 ft along the water, this over half-acre property offers plenty of space to create your perfect coastal getaway. Enjoy peaceful water views, boating and Gulf Coast sunsets!

THIS BEAUTIFULLY RESTORED LANDMARK HAS BEEN THOUGHTFULLY REIMAGINED TO PRESERVE ITS TIMELESS CHARACTER WHILE OFFERING ALL THE COMFORTS OF CONTEMPORARY LIVING. EACH RESIDENCE FEATURES A UNIQUE LAYOUT. WHETHER YOU'RE SEEKING A FULL-TIME RESIDENCE, A WEEKEND GETAWAY, OR A SHORT-TERM RENTAL OPPORTUNITY, 315 MAIN STREET HAS SOMETHING EXCEPTIONAL TO OFFER.

**OUR FEATURES**

- 1 TO 2 BEDROOM UNITS
- 10-FOOT CEILINGS & DESIGNER LIGHTING
- STAINLESS STEEL APPLIANCES & STONE COUNTERTOPS
- STACKABLE WASHER/DRYER
- ENERGY-EFFICIENT HVAC SYSTEM
- LUXURY VINYL FLOORING
- PRIVATE BALCONIES
- FULLY FURNISHED - RIGHT DOWN TO THE SILVERWARE!

**JUNE**

## • CHURCHES

### ST. THOMAS EPISCOPAL CHURCH

5303 Diamondhead Circle  
Diamondhead, MS 39525-3203  
(228) 255-9213  
mail@stthomasdiamondhead.org

#### WORSHIP TIMES

Sunday 9:00 am Holy Eucharist followed by Hospitality Hour  
Wednesday prayer service and potluck dinner 5:30pm weekly

### DIAMONDHEAD COMMUNITY CHURCH

5301 Diamondhead Circle  
(288) 255-5556  
dhcommunitychurch.org

#### Worship Service

Please join us on Sundays at 10 am for worship services with Pastor Stan Van Den Berg. Christian Education

We have Sunday school classes at 9 am for adults as well as children (by age group). In addition, Children's Church is held during a portion of the worship hour.

#### Nursery Care

Nursery care is provided between 9 and 11 am.

#### Fellowship

All are welcome to join us for snacks and Christian fellowship at 11 am following the worship service.

#### Children's Choir

Parents, we offer exciting opportunities for your children ages 5-12 and 13-17 to participate in our youth choirs.

### JACOB'S WELL BAPTIST CHURCH

29554 Vic Faye Road, Pass  
Christian, MS 39571;  
228-255-2555,  
jwbcadmin@icloud.com

#### Sundays:

Worship | 8:45 a.m. & 11 a.m.

Bible study | 10 a.m.

#### Wednesdays:

Fellowship meal, 5:45-6:20 p.m.

Adult & Youth Bible study, 6:30-7:30 pm..

Children's Awana Program, 6:30-7:30 p.m.  
Nursery care at all services  
"Called to magnify God, make disciples,  
and minister to people"

### ANNUNCIATION CATHOLIC CHURCH

5370 Kiln-DeLisle Rd. Kiln, MS 39556  
(228)255-1800 | www.annunciationkiln.com

Masses: Saturday Vigil 4:00 p.m.; Sunday 8:00 a.m. and 10:30 a.m.; Weekday 8:00 a.m. (Chapel)

Sacrament of Reconciliation: Saturday 3 p.m. to 3:45 p.m.; Sunday 9:45 a.m. to 10:15 a.m. and other times by appointment.

Adoration: Tuesday 8:30 a.m. to 8:00 p.m.; Friday 8:30 a.m. to 9:30 a.m.

### LUTHERAN CHURCH OF THE PINES

309 Highway 90  
Waveland, MS 39576  
228-467-6771

#### Pastor Brock Cain

Services every Sunday morning are at 10:00 a.m.

Sunday School for children and adults at 9:00 a.m.

Every Wed., we offer Bible study at 1 p.m.

### OLD TOWN PRESBYTERIAN CHURCH, PCUSA

114 Ulman Ave.  
Bay St. Louis, MS 39520

Pastor: Rev. Richard T. Gillespie, Th.D.

Phone: 256-443-4100 Website: oldtown-presbyterian.org

#### Sunday Services:

9 am Adult Sunday School

10 am Worship Service

Children's Church, ages 5-12

11 am Hospitality for all in our Fellowship Hall

Open Table Communion - first Sunday each month

Presbyterian Women's Monthly Bible Study

Join us as we share the Gospel, bear witness to Christ's love, and work for justice, peace, and care of the world and its resources.

### CENTRAL BIBLE CHURCH

You're Invited to Join Us for Worship!

Central Bible Church in Bay St. Louis (across the highway from the BSL Post Office)...the home of The King's Kitchen soup kitchen. Sundays at 9:30 AM for Sunday School and 11:00 AM for morning worship. Wednesdays at 6 PM for Youth services.

Senior Pastor: Rev. Mike Ramsey, Th.D.

Outreach Pastor: Rev. Connie Lyons

Church Office: (228) 493-4796

"Where the Ministry of the Holy Spirit takes place under the Lordship of Jesus Christ to the glory of God the Father!"

### THE CHURCH AT 112

Romans 1:12 -- "When we get together, I want to encourage you in your faith, but I also want to be encouraged by yours." (NLT)

17077 Kapalama Dr., Suite B  
Pass Christian, MS 39571

Pastor: James Reardon

Email: james@c112.org.

Our mission is to help encourage the people of Diamondhead and the surrounding areas towards faith in Christ. Our desire is to minister to both the unchurched (those with little or no church experience) and those we call the de-churched (individuals who have been hurt in the past or disillusioned by the actions of some within a church setting).

Join us in worship -- Sunday at 10 a.m.

We also extend an invitation for you to attend one or more of C 112's monthly activities and events. We offer men's, women's and mixed small groups/Bible studies; children, youth, and family activities. Please check out C 112's regularly updated Facebook page and our website to find out the time, place and description of the events in which you are most interested.

Facebook: C112

Website: c112.org.

Download C112 app: C112

### MOST HOLY TRINITY CATHOLIC CHURCH

9062 Kiln Delisle Road  
Pass Christian, MS 39571  
228-255-1294

Email: admin@mhtcatholic.org

Website: <http://mhtcatholic.org>

#### Mass Times:

Monday – Friday: 8:00 a.m.

Saturday: 4:00 & 6:00 p.m.

Sunday: 7:30, 9:00, 11:00 a.m. & 7:00 p.m.

Greetings! Please join is for the following events. All are welcome!

### CONNECT FELLOWSHIP CHURCH

Connect Fellowship Church is a life-giving, welcoming community passionate about helping people grow in their relationship with Jesus and with others. Our vision is simple but powerful: We exist to lead people to change their family tree by becoming a fully engaged follower of Jesus Christ. Through meaningful worship, practical, Bible-centered teaching, and an authentic sense of community, we create an environment where people of all ages and backgrounds can grow in faith together. We also believe in investing in the next generation through our Connect Kids family ministries, where your children enjoy their own age-appropriate service while you attend the main service. In a clean, fun, safe, and simple environment, kids learn and develop a personal relationship with Jesus Christ.

Join us every Sunday at 9:00 AM at the Diamondhead Country Club Ballroom (7600 Country Club Cir, Diamondhead, MS 39525).

Whether you're new to faith, returning to church, or looking for a place to get connected, Connect Fellowship is a place you can call home.

## • CLUBS

“You don’t have to be good at gardening for gardening to be good for you.” Josephine Nuese



### HONORING THE SOUTHERN LIVE OAK TREE

One of the foremost projects of Diamondhead Garden Club is to record qualified Live Oaks Trees with Hancock County Historical Society. In December 2020, Diamondhead Mayor and the City Council signed

a proclamation designating the City of Diamondhead as a Live Oak Tree City in Mississippi. Diamondhead Garden Club is looking for Live Oak Trees in our community that are 100 years in age or older. Not sure of your tree’s age? A Garden Club volunteer would be happy to assist you in determining that information. If your tree meets the specifications, we can help you register your tree with Hancock County Historical Society and provide you with a certificate and a plaque for the tree that denotes the registered name you choose as well it’s age.

Some historic Live Oaks fall just a bit short of these required measurements. We can still honor the significance of your tree. Your Live Oak would be ‘recognized.’ The owner of

a recognized Live Oak would receive a certificate and a tree plaque. This also provides that your tree is on track for certification.

Diamondhead is fortunate to have an abundance of Southern Live Oak trees. Please help us honor these majestic trees!

Contact: jmfavaloro@yahoo.com  
g.klinefelter@yahoo.com

Be a Proud Owner of a Registered Historical Live Oak Tree

### THURSDAY MORNING LINE DANCERS

Lessons and dancing, led by Molly, will be held from 10:00 - 11:00 am on THURSDAYS at the DIAMONDHEAD METHODIST CHURCH, 5305 Noma Drive. Across the street from City Hall.

Please wear comfortable soft soled

shoes.

Great exercise, great fun, \$1 room rental per person.

FOR DETAILS OR CANCELLATIONS see our web site:

<https://sites.google.com/site/get-moving12345678/>

### DIAMONDHEAD SENIOR VILLAGE MARY GOBERT

June is here and it’s vacation time for many. We hope you have safe and happy travel or happy visits from friends and family. Senior Village isn’t going on vacation, however. We’ve planned a great June calendar for those coming, going and staying put. Senior Village meets at 10:00 on Tuesdays and features a variety of speakers, activities, and entertain-



**Sue Layel, REALTOR®**  
228.224.2559  
sue.layel@gmail.com  
www.SueMSRealEstate.com



**Jennifer Owens, REALTOR®**  
(601) 215-4092  
jennowens5@gmail.com  
<https://jenniferowensrealestate.sites.cbmxli.com>

**CB** COLDWELL BANKER | ALFONSO REALTY, INC.  
Office: 228-255-3550  
4300 Gex Rd. Diamondhead, MS 39525

*Custom built home in Glen Eagle*



7523 Crooked Stick Drive Diamondhead



4 BR



3.5 Baths



2,911 Sqft



0.33 Acres



Luxury Vinyl  
Flooring

Convenient ONE-LEVEL LIVING with primary and two other bedrooms on the main floor, plus added space & flexibility of a two-story home. Designed with main living areas on first floor, bring your imagination for second level with a sitting room, bonus room & full bath. Custom-built home by Jeff Jassby Homes offers the perfect blend of craftsmanship, comfort & style. Featuring: quality finishes & thoughtful details throughout, open & inviting layout, ideal for both everyday living & entertaining, gourmet kitchen, living and dining areas. Primary suite provides a private retreat, while additional bedrooms offer plenty of room for family or guests. Spacious back yard area for entertaining.

## • CLUBS

ment. We are in the building across from Woodland Village. All are welcome. If you have questions, call or text 228-216-0100. Here's what to expect this month.

June 2 Amanda from Humana will give us some useful info. She usually brings good door prizes. Just sayin. At 11:00 Tracy Hawthorne, from Emergency Management will talk about hurricane preparedness as we begin a new hurricane season.

June 9 10:00 Bunco with prizes! 11:00 Jennifer DeWitt with Legacy Hospice will talk about the services they offer.

June 16 Bingo with prizes! Mary Beth from Reimann's always brings good prizes and gives out good info on the services Reimann can provide. At 11:00, Rachael Bonz from Pine Hills Nursery on Kiln-Delisle Rd. will talk on all things plants and answer questions. Her talks are definitely fan favorites.

June 23 Patriotic Picnic! The picnic is planned between Memorial Day and the 4th of July, so it's time to celebrate the red, white, and blue! There will be hot dogs and assorted picnic tidbits as well as chair races, Trivia, Cornhole, and a guessing game. Prizes and laughter are ready to be had! Wear your patriotic colors and join in the fun.

June 30 10:00 Tech Talk with Bob on Iphone usage and questions. This always is a good one! At 11:00, we'll celebrate June birthdays, then move on to Games and Gabbing, which is exactly what it sounds like--cards, table games, and visiting.

We hope to see you soon! Remember, it takes a (Senior) village!

### DIAMONDHEAD LADIES BY RENEE KIRSCHENBAUM DIAMONDHEAD LADIES WELCOME SPRING

On a beautiful April day, elegant ladies from around Diamondhead arrived at The Club at Diamondhead dressed in stunning spring



Welcome Spring Luncheon Hostesses



Best Chapeau winner Melanie James and Best Ensemble winner, Karen Bryant

ensembles, each topped with a fashionable chapeau that some said could rival the hats seen at the Kentucky Derby. The occasion was the annual Welcome Spring Luncheon, held in the Emerald Ballroom.

Hostesses Sherry Bulger, Judy Davis, Teresa Ertel, Robin Gaines, Sandy Hatam, Susan Hightower, Renee

Kirschenbaum, Christine Larsen, Mary Mizell, Barbara Quebedeaux, and Dinah Rhoades welcomed guests with champagne and wine while DJ Tony Bishop created a lively and festive atmosphere with music throughout the afternoon. Hostess Cindy McNamee was unable to attend the event.

The ballroom was trans-

formed into a breathtaking springtime setting filled with flowers, lanterns, butterflies, and other charming décor that delighted guests as they entered. From floor to ceiling, the room was both visually stunning and wonderfully fragrant, as the fresh floral arrangements reminded everyone of spring's natural beauty.

# BUCK RAMOND

## HEATING AND AIR

- 10 YEAR PARTS & LABOR | FREON INCLUDED
- FINANCING AVAILABLE
- NEW CONSTRUCTION, CHANGE OUTS & SERVICE AGREEMENTS AVAILABLE.

228.467.1212

2109 NICHOLSON AVE. ♀ WAVELAND, MS

## • CLUBS

Guests enjoyed a delicious meal that concluded with a lovely lemon cheesecake dessert. As part of the festivities, each guest was assigned a number from 1 to 11, corresponding with one of the hostesses. Throughout the luncheon, DJ Tony Bishop called numbers at random, inviting guests and hostesses to showcase their beautiful ensembles as they sashayed across the dance floor to upbeat music. The spontaneous dance moves and playful energy kept everyone smiling and added to the joyful spirit of the event.

The luncheon concluded with the traditional presentation of awards. Melanie James received the honor of Best Chapeau, while Karen Bryant was recognized for Best Ensemble.

### MARATHON BRIDGE

The Diamondhead Marathon Bridge group wrapped up its 2025-2026 season with the bridge game finale and luncheon at the Club at Diamondhead on April 19th. Results for this year were Terry Sullivan/Lisa Wisniewski, 1st; Mary Sartin/Nancy Yarbrough, 2nd; Lynn Grimes/Janet Parker, 3rd; Evelyn Mewissen/Gary Blackwell, 4th; Elise Breen/Helen Robles, 5th; Liz Leonard/Eileen O'Brien, 6th.

The 2025-2026 Marathon Bridge season begins on September 9th. If you are interested in playing, please contact Lisa Wisniewski at 228-860-9523 or Barbara Gibbons 228-760-1112. The cost is \$120 per team. If you are interested in playing but do not have a partner, we will assist you in finding one.



Marathon Bridge

### PEO CHAPTER U BY LEIGH ANN REYNOLDS



Members of PEO Chapter U who were initiated throughout the 2025-2026 year were pinned at their April meeting by President, Teresa Manning (Far Left). Newest members are Leigh Ann Reynolds, Debbie Sykes, Brenda Geier, and Kate Burgoyne.



Hostesses for PEO Chapter U's April meeting were (From L to R) Dinah Rhoades, Karen Bryant and Lisa Pretzelo. The meeting was held at the home of Dinah Rhoades



PEO Chapter U installed their new officers for the upcoming year at their April meeting. From L to R are Recording Secretary, Jamie Morgan; President, Teresa Manning; Vice President, Cheryl Doyle; Treasurer, Lisa Pretzelo; Chaplain, Katherine Lewis; Guard, Elise Breen; and Corresponding Secretary, Karen Bryant.

**YOUR LOCAL SEAFOOD  
JOINT IN THE HEART OF  
BAY ST. LOUIS!**

**(228) 467-3707**

**108 S Beach Blvd. | Bay St Louis, MS 39520**



COLDWELL  
BANKER  
ALFONSO  
REALTY, INC.

228-467-0244



## JOHN HALL

ABR, GRI, e-PRO

*Diamondhead Resident since 1995*

Call **SELL** phone:

**(228) 669-6111**

Also licensed in Alabama for  
Orange Beach & Gulf Shores

**"CALL HALL"**



### 11 DEVIL'S ELBOW

3 BD, 2.5 BA | 2,300 SF | \$329,000



### 7514 AUGUSTA WAY

4 BD, 4 BA | 3,668 SF | \$664,900



### 7888 HILO WAY

3 BD, 2.5 BA | 2,359 SF | \$257,000



### 1324 ENOS ST

3 BD, 2.5 BA, 2,180 SF | \$725,000



### 57143 DIAMONDHEAD DR. E.

4 BD, 2.5 BA | 2,329 SF | \$394,000



### 87129 GOLF CLUB DR

3 BD, 2.5 BA, 3,080 SF, \$339,000

## • CLUBS

### DIAMONDHEAD COOL CATS BY KATHRYN LEWIS



The 2026 Diamondhead Cool Cats Fundraiser was very Successful! Donating over \$5,800 to the Hancock Animal Shelter!! ( Hostesses front row L-R) Vickie Stolf, Sue Warren, Angela Campbell and Angie Burkhardt (co-chair). Back row: Robin Gaines, Elise Breen, Judy Womack, Jane Aguda, Renee Riso, Marilyn Lott and Kathryn Lewis.

### P.E.O. CHAPTER T BY KATHRYN LEWIS



Welcome to our new officers. Left to right: Penny Majors, Barbara Galvin, Jane Vest (President), Judy Tauzin, Linda Jordan, Julie McCarthy, Tracy Baker (Vice President). The Philanthropic Educational Organization (P.E.O.) is an international organization that gives educational assistance to women through grants, scholarships, loans and stewardship of Cottey College. For more information, contact <http://www.peointernational.org>.

Free Admission!

ALICE MOSELEY

220 Main St.,  
Bay St. Louis

FOLK ART MUSEUM

BAY ST. LOUIS, MS

Now Open inside Gallery 220!!!

Open 11-5, Mon.-Sat., 12-4 on Sunday

[www.alicemoseley.com](http://www.alicemoseley.com)

HEALTH  
INSURANCE  
MEDICARE SPECIALISTS

---

Lisa Ladner Agency, LLC

5402 Aloha Dr. Suite C | Diamondhead, MS 39525

Advantage Plans • Medigap Plans  
Dental & Vision • Affordable Care Act

Lisa Ladner  
228-424-6125

Brittney Ladner King  
228-343-2422



# REMAX COAST DELTA REALTY



228-255-2600 | [www.coastdeltarealty.com](http://www.coastdeltarealty.com) | 5400 Indian Hill Blvd. • Diamondhead, MS 39525



#### 1225 TARANTO STREET-

Tucked away in a quiet neighborhood - just minutes from the beach, new construction home blends thoughtful design with high-end finishes throughout. MLS# 4148406



#### 886 MAIL PLACE-

This absolutely beautiful house awaits your arrival. The foyer is amazing at 11ft high with 1ft of crown molding. 14ft long and almost 6ft wide. MLS# 4148943



#### 6627 GOLF CLUB DRIVE-

A spacious and characterized home offering over 2,700 square feet of flexible living space. MLS# 4147320

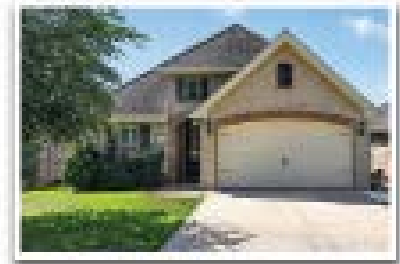

#### 263 COUNTRY CLUB CIRCLE-

This spectacular home is available and ready to wrap you in the beautiful features and excellent flooring floorplan. MLS# 4147044



#### 88386 DIAMONDHEAD DR. E.-

Custom built home with atrium in the middle located on an oversized corner lot. MLS# 4146941



#### 6531 ALAKOKO DRIVE-

Adorable 3-bedroom 2 bath home in a lovely neighborhood in Diamondhead with updated kitchen and stainless appliances. MLS# 4146611



#### 94145 BAYOU DRIVE-

Exceptional home! Custom tile work, granite upgraded main bath walk-in shower, dressing table and a huge walk in master closet. MLS# 4146022



#### 10418 MALAHINI PLACE-

This home effortlessly blends elegance and comfort featuring 4 bedrooms and 2.5 baths with open floorplan. MLS# 4144796

## • CLUBS

### PEO CHAPTER T, U, AND Q

Representatives of Diamondhead P.E.O. Chapters T, U, and Q attended the Mississippi State P.E.O. Convention in Ocean Springs. Many years ago, Elvis was known to frequent the Gulf Hills Hotel & Resort, and so Elvis once more entertained the Sisters at the evening banquet. The Philanthropic Educational Organization (P.E.O.) is an international organization that gives educational assistance to women through grants, scholarships, loans and stewardship of Cottey College. <http://www.peointernational.org>



### PEO CHAPTER T



Aurora Harper, Bay High School graduating senior, was awarded a \$2000. Miriam Scarborough Scholarship (MSS) from the Mississippi chapters of the P.E.O. Sisterhood. Aurora was also awarded a \$500 scholarship from P.E.O. Chapter T Diamondhead. Aurora will be attending the University of Southern Mississippi for a Bachelor of Science in Nursing degree. The Philanthropic Educational Organization (P.E.O.) is an international organization that gives educational assistance to women through grants, scholarships, loans and stewardship of Cottey College. ([www.peointernational.org](http://www.peointernational.org)) Ms. Dana Nelson, MSS Chair; Aurora Harper, scholarship recipient.



# The Longo Group

Independent Financial Firm

UNDERSTANDING YOU, YOUR FAMILY, YOUR BUSINESS  
BECAUSE WE LISTEN

The Longo Group is an independent wealth management firm, committed to helping successful families, individuals, and business owners solve their financial concerns.  
Our personalized approach is founded on our client-service culture and the disciplined planning process used to build customized financial plans. We believe in personal relationships, proactive outreach, and in-person communication.

We organize, simplify, and manage your financial life.

**ADVICE & GUIDANCE**

- Goals based wealth management
- Tax minimization strategies
- Investment portfolio assessment
- Educational funding strategies

**ESTATE GUIDANCE SERVICES**

- Private Family Foundations, Trusts, & Donor Advised Funds
- Insurance and annuities
- Charitable giving

**PROGRESS TRACKING**

- Client reviews
- Asset re-balancing and management

The value of an advisory relationship is found to have often you get to be heard.  
You can count on us to reach out.

**Senior Wealth Management Advisors**  
Tril Longo, CFP®, ChFC®, ChMFC, President  
Steve Longo, Vice-President  
Chris Collins, CRPS®, CFP®, Vice-President - MC Advisor '99



**RETIREMENT**

- Planning for retirement
- Managing 401(k) during job transition
- Managing income in retirement
- Healthcare expense planning (Health Insurance, Social Security, & Medicaid)

**INVESTMENTS**

- Equity-based income strategies & CDs
- Concentrated stock reviews
- Managed account programs
- Alternative investments (AI)
- Unit investment trusts (UIT)
- Market-linked investments

2014 Gauss Blvd. E. | Slidell, LA 70461  
Phone/Fax: 985.441.1042  
Fax: 985.279.1375  
Toll Free: 855-473.6696

info@longogroup.com | www.longogroup.com

The Longo Group is a registered investment advisor and investment advisor for purposes of the Securities Exchange Act of 1934 and the Investment Advisers Act of 1940. The Longo Group is a member of the National Futures Association (NFA) and the National Automated Clearing House Association (NACHA). © 2014 The Longo Group. All rights reserved.

## • SPORTS

### A MESSAGE FROM CHRIS ALTESE, DIRECTOR OF GOLF

After a few rain showers in May the turf on the golf course is really lush. Perfect for enjoying a round of golf on one of our two championship golf courses. Why play golf or live anywhere else? Diamondhead has it all.

The Ladies' Malahini was held in late April. This is always such a nice event and a great way to showcase our facilities. Congratulations to all our flight winners Dinah Kennedy/Tracie Tolbert (Korda Flight) and Therese Mauterer/Debra Roden (Soerstam).

The Men's Malahini Member-Guest was held in the May 15-17. Another fun event this year with a field of 37 teams. For this year's event we returned to a format from a few years ago with the first round being a four-ball and the second round being a shamble. Results will be posted in The Malahini event website through Golf Genius. Congratulations to all our flight winners!

The Diamonds in the Rough Ladies Invitational slated for May 21 had another incredible field this year. Our ladies golf association puts in a lot of effort to promote The Club using this wonderful event. We look forward to hosting this event for many year's to come.

We know it is tempting to walk on the golf cart paths/trails during this nice weather. All should obey the posted signage at all entry points prohibiting any activity on the golf course,

golf cart paths, and golf cart trails other than golf. This is ultimately for your safety and so that those members and guests paying to play golf can do so without concern of hurting someone with an errant golf shot someone who happens to be in the wrong place at the wrong time. With many newcomers to the area and some not so new that do not know golf, it is important that we share this information. On the same note, Diamondhead members have access to several walking trails that were designed specifically for that purpose. Feel free to ask our staff in the Golf Shop or call (228) 255-3910 if you have any questions.

Our annual Summer Junior Golf Camp/Clinic has proven to be some of our most popular events. We will run one session from June 22-25. Student-teacher ratio will be limited to 5:1. Includes putting, short game, and full swing. Open to all juniors age 7 & older. Check with the Golf Shop for more information or to sign up.

The Hawaiian Mixed Couples Invitational is upon us. This event kicks off Summer golf for us. Be sure to mark your calendars for our other great events. Each year, we look forward to hosting the Hawaiian Invitational, one of our favorite events of the year. Once again, this event filled up within days of opening registration. 48 couples will participate this year on June 5-7. We look forward to seeing our regulars for this event as well as newcomers.

Please be sure to post your scores in GHIN so that you

have an accurate handicap index. Make sure if you play, you post. Any questions concerning your golf handicap can be directed to one of our Handicap Committee members.

#### Upcoming Events...

6/5 Veterans Golf Association

6/6 Titleist Fitting Day

6/5-6/7 Hawaiian Mixed Couples Invitational

6/8-6/12 Greens Aeration (small tines) – Pine

6/14 Shadow Lawn Golf Group

6/20 Kappa Alpha Psi Golf Event (Open to Public; registration forms in golf shop)

6/22-6/25 Diamondhead Junior Golf Camp (call 228-255-3910 to sign up; spots limited)

6/29-7/2 Mississippi Junior Amateur Championship

7/4-7/5 Magnolia Classic

7/6-7/10 Greens Aeration (small tines) – Cardinal

7/9 Drive, Chip & Putt Local Qualifier (register online)

#### Other Important Dates...

8/1 Mini Shaka Junior Club Championship

9/11-9/13 Member-Member

10/2-10/4 Diamondhead CP Four Ball

10/10 Wheel of Misfortune

10/17 Fall Festival Scramble

10/24-10/25 The Shaka Club Championship

11/28 The Gobbler

Help keep our golf courses beautiful! When parking your golf carts next to tee boxes and greens please keep all four tires on the cart path. This prevents unnecessary wear and tear on the edges of the cart path. Please be sure to fix two ball marks and fill

two divots every hole...any two will do! It's your golf course so let's take care of it! We look forward to seeing you "PLAY MORE GOLF." Let's all get out and enjoy our golf courses and practice facilities. As always, let us know how we can help.

Diamondhead Men's Golf Association – April 2026 Results Recap

#### Opening Joke

Golf is the only sport where you can yell "FORE," shoot a 10... and still have a great day.

April 1, 2026

The first week of April opened with a tightly contested field and multiple teams finishing strong.

#### Top Team Results:

· 1st Place (-18): Dave Wright's group set the pace early with a strong, balanced round.

· 2nd Place (-18): Berni Breen's team matched the top score, showing depth right out of the gate.

· 3rd Place (-14): George Thibodeaux's group rounded out the top tier with a solid showing.

Narrative: Both Wright and Breen's teams came out sharp, showing early-season chemistry and consistency. Thibodeaux's group stayed within striking distance, highlighting just how competitive the opening week was.

Closest to the Pin Winners:

· Hole #2 – Brian Brown (4'7")

· Hole #6 – Sam Lee (1'6")

· Hole #13 – Dennis Lauermann (6'1")

· Hole #15 – George Thibodeaux (13'6")

Weekly Recap: Strong opening scores and excellent short game set the tone for April.

April 8, 2026

Week two saw scoring tighten and more players enter contention.

#### Top Team Results:

· 1st Place (-16): Steve Garcia's group led a four-way tie at the top with consistent play across the board.

· 2nd Place (-15): Michael Galvin's team stayed right behind with a strong collective round.

· 3rd Place (-13): George Thibodeaux's group again appeared near the top, continuing their steady play.

Narrative: Garcia's team capitalized on consistency rather than one standout round, while Galvin's group pushed close behind. Thibodeaux's continued presence near the top showed reliability week to week.

Closest to the Pin Winners:

· Hole #2 – John Benus (5'9")

· Hole #6 – Berni Breen (5'0")

· Hole #13 – Dave Barbato (6'4")

· Hole #15 – Todd Cobena (12'4")

Weekly Recap: A deeper leaderboard with multiple teams capable of winning on any given week.

April 15, 2026

This was the breakout scoring week of the month.

#### Top Team Results:

· 1st Place (-35): Berni Breen's team delivered the best score of April in dominant fashion.

· 2nd Place (-29): Dave Wright's group followed with

## • SPORTS

another excellent round.

· 3rd Place (-21): Tom Garriga's team secured a strong third-place finish.

Narrative: Breen's team separated themselves with exceptional scoring, likely fueled by aggressive play and favorable conditions. Wright's team continued its consistent run, while Garriga's group stepped into the spotlight with a solid performance.

Closest to the Pin Winners:

- Hole #2 – David Lizana (7'11")
- Hole #6 – David Barbato (6'4")
- Hole #13 – John Bunce (3'7")
- Hole #15 – David Barbato (13'7")

Weekly Recap: The lowest scores of the month—players took full advantage of ideal conditions.

April 22, 2026

Week four returned to tighter scoring margins with strong individual rounds. Top Team Results:

- 1st Place (-24): Neil Wiseman's group led the field with steady, controlled play.
- 2nd Place (-18): David Barbato's team delivered another strong showing.
- 3rd Place (-17): Daren Rapert's group edged into third.

Narrative: Wiseman's team relied on consistency and avoided big mistakes, while Barbato's group stayed competitive yet again. Rapert's team showed balance and composure to secure a podium finish.

Closest to the Pin Winners:

- Hole #2 – John Benus (3'11")
- Hole #6 – Renny Pangan (2'6")
- Hole #13 – Dave Barbato (3'3")
- Hole #15 – Norman Bowley (3'2")

Weekly Recap: A return to steady, controlled scoring with multiple teams in contention.

April 29, 2026

The final week delivered some of the lowest individual rounds of the month. Top Team Results:

- 1st Place (~-22): Dave Wright's group closed strong, finishing at the top.
- 2nd Place (~-16): George Thibodeaux's team continued its consistent month.
- 3rd Place (~-14): Michael Lindell's group rounded out the leaders.

Narrative: Wright's team capped off a strong month with another top finish, showing consistency across multiple weeks. Thibodeaux's group proved to be one of the most reliable teams in April, while Lindell's team delivered a solid closing performance.

Closest to the Pin Winners:

- Hole #4 – George Thibodeaux (0'8")
- Hole #7 – George Thibodeaux (2'6")
- Hole #13 – Michael Galvin (1'1")
- Hole #17 – Chuck Ingraham (6'5")

Weekly Recap: Strong finish with excellent individual scoring and precise iron play.

April Wrap-Up

April showcased outstanding competition from start to finish. Berni Breen's dominant mid-month performance, Dave Wright's consistent presence at the top, and George Thibodeaux's steady play across multiple weeks highlighted the depth of the field. The combination of low team scores and sharp short-game performances made for a highly competitive and enjoyable month.

Closing Joke

Some people say golf is a good walk spoiled... But for us, it's just a great excuse to argue about whose putt was "definitely in."

### DWGAN SUBMITTED BY BRIGITTE BECKER

Thirty-six DWGAN members participated in our annual Eclectic Tournament held on April 14th and April 21st and both days played the front of the Cardinal course. Eclectic comes from the Greek adjective "ekletikos", which means to "pick out or select what appears to be the best, which in turn comes from the verb "eklegein", meaning "to select". Thus, the name for this net tournament held each year wherein the winners in each flight are determined by the lowest net score on each hole resulting in the best 9 holes of the 18 played over those two days. Placing 1st in the First Flight was Therese Mauterer, 2nd Place Tracey Garriga and 3rd Place Judy Tauzin. Second Flight 1st place was Margaret



# EDMOND-FAHEY

FUNERAL HOME

SINCE 1895

- SINCE 1895, -  
**THE ANCHOR  
HOLDS STRONG**

HERE TO SERVE WHEN YOU NEED US MOST  
**EDMOND FAHEY FUNERAL HOME**  
*owned & locally owned and operated*

The staff at Edmond Fahey Funeral Home take great pride in caring for our families, and have made a commitment to provide you with a beautiful, lasting tribute to your loved one. Everyone's needs are different, and honoring your loved one is our top priority. For that reason, we have a wide range of resources to support you not only today, but in the weeks and months to come.

In addition to offering services ranging from Simple Cremation to Traditional Burial, some resources and specialty services we offer include: Cemetery and Mausoleum Property, Live-Streamed Services, Memorial Slideshow Videos, Online Obituary Tributes (including photos and obituary), Obituary Bookmarks, Grief Support, and More. We invite you to visit the funeral home, or visit the QR Code below, for a free copy of our Funeral Guide book to learn more or to help with preplanning.



📞 **228.467.9031**

110 S. Necaise | P.O. Box 3030 | Bay St. Louis, MS | [www.bslef.com](http://www.bslef.com)

## • SPORTS

Sherwood, Monica Jordan placed 2nd and MaryAnn Stromeyer achieved 3rd place. Third Flight 1st Place winner was Dinah Knobloch, 2nd Place Dawn Cason and 3rd Place Pat VanDervort. The 4th Flight was comprised of all of our members that play from the Black/Forward Tees. Winning 1st Place was Mary Mizell, 2nd Place Sue Hebert and 3rd Place Lisa Pretzello. Birdies were achieved by Judy Sonntag (#4); Dawn Cason (#2); Cathy Gesell #6 and Tracey Garriga (#4). Chip-ins were made by Tracey Garriga (#3) and Judy Tauzin (#1). On April 28 the members again came out in full force with 31 women participating in our monthly Scramble on the front of the Pine course. We were divided into 7 teams, with each team comprised of an A, B, C, and D player. We also welcomed a new member, Debra Shea-Phillips. Placing first with a team score of 37 was Therese Mauterer, Monica Jordan, Pattie Blackwood and Elizabeth Messer. Second and Third place was determined by a score-card playoff as both teams scored a 37. Winning 2nd place was Debra Shea-Phillips, Brigitte Becker, Anne Payne and Carole Griffin. Third Place honors went to Nancy Barker, Pat VanDervort and Sylvia Corban. Chip Ins were achieved by Margie Pittman (#7) and Monica Jordan (#5). On May 5, the DWGAN members played their net Trophy Day and again 34 women gathered on the front of the Cardinal celebrating not only the first playday in the month but also Cinco De Mayo. The members were divided into 4 flights and played with their peers. Placing 1st in the First Flight was Therese Mauterer with a net of 34; 2nd Place Shannon Church netting 35 and 3rd place went to Janice Murray who won a scorecard playoff against Judy Tauzin and Betsy Lyons, all 3 netting a 36. Placing first in Flight 2 was Anne Payne netting 32; Margaret Sherwood, Brigitte Becker and Kathy Pierson tied for 2nd and



**Eclectic Tournament 2026**

3rd all three netting a 36, but Margaret won 2nd place and Brigitte 3rd place in a scorecard playoff. Placing 1st in Flight 3 was Pattie Blackwood netting 32; Dawn Cason took 2nd place with a 34. Both Judy Wright and Judith Brannan netted a 35, but Judy Wright won the scorecard playoff for the 3rd place win in that flight. Placing first in the Black/Forward Tee flight was Mary Mizell who announced she had the “best score in her life” (51) and netted a 29. Lisa Pretzello garnered 2nd place and Kathie Esher and Beryl Laird tied

for 3rd place with a net of 35, but Kathie won the scorecard playoff. Debra Shea-Phillips birdied #1 and Shannon Church achieved a chip-in on #8. Closest to the Pin (#4) Winners in order of their Flights (1st-Black Tees) were Shannon Church, MaryAnn Stromeyer, Dawn Cason and Beryl Laird. Low Putt winners in order of Flights were Betsy Lyons (15), Margaret Sherwood (17), Pattie Blackwood (14) and Kathy Jones (14). On May 12th twenty-one ladies stepped out after a weekend of torrential rain. More than 6” of rain fell upon our community and the front of the Pine, which resembled Lake Pontchartrain, was cart path only. The game was Ts and Ss, meaning only Hole # 2,3,6 and 7 determined the winners. The members were divided into 7-three person teams. Netting a 37 and placing first was the team of Margie Pittman, Pat VanDervort and Judy Wright. Second place went to Toni Rossol, Kathy Jones and Carole Griffin netting a 40. Third Place, with a net of 44 went to the team of

Cathy Gesell, Dawn Cason and Lisa Pretzello. Judi Brannan achieved a Chip-in on #6.

I'll leave you with this thought: Your best round isn't measured on the scorecard, but in the confidence you carry to the next tee. May the fores be with you until next month.

### DWGA BY COLLEEN JONES

April was a busy long month for us, we had five play days and the Pine Classic was finished on April 9th. The Pine Classic winner was Amy Swint with Judy Sonntag coming in second place. The Consolation Division winner was Joanne Fried with Kim McElwee coming in second place

April 2nd was our Aloha Champi-

onship played on the Cardinal Course. This is our net scoring championship. Judy Sonntag was our Aloha Champion. The First Flight winner was Marta Wald and Cassandra Godbold was second. The Second Flight winner was Amy Swint and Terri Woolbright was second. The Third Flight winner was Ruth Holmes with a tie for second between Anne Pane and Brigitte Becker.

April 9th we played Stableford Points on the Pine Course. First Flight winner was Liz Austin and second place was Liz Bell. Second Flight winner was Pat Ellis with Carol Kirschenbaum in second place and Terrie Garrett was third. Closest to the pin winners were Pat Ellis on hole #6 and hole #13 with Liz Austin on hole #15. Birdies were had by Liz Austin and Pat Ellis. A chip-in was

AN EXCITING CHRISTIAN MINISTRY  
WITH CONTEMPORARY WORSHIP!

*Jacob's Well*

1400 2025-21 1 Pine Road

**Sunday Worship at 8:45 & 11 am, Live on YouTube at 11**  
**Bible Study (all ages) 10 am**  
**Wednesday 6:30-7:30 pm**  
**Adult, Youth, and Children's Studies and Programs**

A PLACE TO GROW YOUR SPIRITUAL LIFE THROUGH WORSHIP,  
MISSION OPPORTUNITIES, ACTIVE CHILDREN AND YOUTH GROUPS,  
AND HIGH-QUALITY ADULT BIBLE STUDIES

**LOCATION: 29554 VIC FAYE RD., 228-255-2555**  
**JUST EAST AND ACROSS FROM THE BROOKLYN CENTER AND  
PRESTIGE FITNESS CENTER AT THE BACK OF DIAMONDHEAD**

**DR. BILL WARREN, PASTOR**

A MULTI-GENERATIONAL, FAMILY-FOCUSED,  
MINISTRY-ORIENTED, SOUTHERN BAPTIST CHURCH  
SERVING HANCOCK AND HARRISON COUNTIES

## • SPORTS

had by Pat Ellis.

April 16th we played Pars or Better on the Cardinal Course. First Flight winner was Pat Ellis with Judy Sonntag coming in second. There was a tie for third between Colleen Jones and Liz Bell. Second Flight had a tie for first between Margaret Papeleo and Cathy Weber with Terrie Garrett coming in second. Closest to the pin winners were Pat Ellis on hole #4, Tiffany Webb on hole #13 and Liz Bell on hole #7 and hole #17. Birdies were had by Liz Bell, Judy Sonntag and Tiffany Webb had two. Chip-



**Aloha Winners - Payne, Swint, Wald, Sonntag, Godbold, Woolbright, Becke**

ins were had by Judy Sonntag and Pat Ellis.

April 23rd we had our Malahini Tournament (Member/Guest) played on the Pine. The First Flight winning team by a scorecard



**Pine Classic Winners - Amy Swint, Judy Sonntag**

playoff was Dinah Kennedy/Tracie Tolbert. Second Place team was Teresa Ertel/Liz Necaise. Third place team was Liz Bell/Elsa Foley. The



**Pine Classic Consolation winners - Kim McElwee, Joanne Fried**

Second Flight winning team was Therese Mauterer/Debr Roden. Second place team was Judy Sonntag/Sue Wild-

er. Third place team by a scorecard playoff was Tiffany Webb/Angela Colombo.

April 30th we played Best Net 2 Balls on the Cardinal Course. The winning team was Liz Bell, Colleen Jones and Terrie Garrett. The second place team was Marta Wald, Mary Wright and Kim Knight. Closest to the pin winners were Shannon Church on hole #4, Colleen Jones on hole #7, Marta Wald on hole #13 and Mary Wright on hole #17. Marta Wald had the only birdie and Mary Wright had the only chip-in.

## • CLUB NEWS - JUNE

### JUNE PLAY BOOK DANIELLE BIGLER- OFFICE AND EVENTS MANAGER

June is coming in loud, busy, and just the right amount of chaotic in the best way. We've got your midweek favorites holding it down with Bingo with Shannon and Trivia with Zack, then we roll straight into weekends that don't know how to be quiet. Think live music, crowd energy, and plenty of reasons to "just stop by for one drink" that somehow turns into staying all evening.

Fridays and Saturdays are stacked with bands, karaoke nights, and DJ sets that keep the club moving from early evening through close. On top of that, we're layering in a few stand-out themed events this month—Father's Day celebrations with bourbon, cigars, and steak. Pool Party with a full-on Luau at the Main Pool, and more reasons to gather, eat, and stay awhile. Long story short: June is not the month to make quiet plans.

Tuesday: Bingo With Shannon  
June 2nd

June 16th

Wednesday: Trivia with Zack

Friday Bands: June 5th- Razzoo  
7-10

June 12th- Tease me

June 19th Short Circuit

June 26th – Missy and Ray

Saturday Entertainment: 6-9

June 6th- Karaoke

June 13th- Jon Marc Burg

June 20th- Karaoke

June 27th – D JR

Special Event's-

June 13th- Pre Father's Day

· Bourbon and Cigar

· Steak Night

· Father's Day Dance

· Jon Mar Burg on Patio

June 20th- Luau at the Main pool

June 27th – Steak Night

Employee of the Month: Hannah  
Guthre

We are pleased to recognize Hannah Guthre as our June Employee of



**MITCHELL (Mike)  
Monsour, Jr.  
ATTORNEY AT LAW**

- WILLS
- LOUISIANA SUCCESSIONS
- PROPERTY RIGHTS

- POWER OF ATTORNEYS
- MISSISSIPPI ESTATES
- HOMEOWNERS ASSOCIATION

Call 601-672-4188 • Licensed in MS, LA & NC

[mitchell.monsour@gmail.com](mailto:mitchell.monsour@gmail.com)

## • CLUB NEWS

### - JUNE

the Month.

Hannah rejoined the team in 2026 and has consistently demonstrated flexibility and reliability across multiple areas of operation. She assists with banquet service, supports office functions, answers phones, and readily steps in wherever needed to ensure coverage and smooth operations.

Her willingness to adapt and take on additional responsibilities has made her a valuable and dependable member of the team.

YOU'RE INVITED

# FATHER'S DAY Dance

JUNE | 13 | 5-7 PM

Advanced tickets required  
\$5.00 per person  
Attire: Sunday Best  
FOOD & BEVERAGE AVAILABLE FOR ADDITIONAL PURCHASE

The Club at Diamondhead  
228-255-2929

THE CLUB at DIAMONDHEAD

## SATURDAY NIGHT

Live Music Schedule

6:00-9:00 PM

- ★ JUNE 6<sup>TH</sup>: KARAOKE W/ PAPA BEAR
- JUNE 13<sup>TH</sup>: JON MARC BURG
- ★ JUNE 20<sup>TH</sup>: KARAOKE W/ PAPA BEAR
- JUNE 27<sup>TH</sup>: DJR & THE SHINE SOUL BAND

★ Call 228-255-2918 ext. 120 for more information

WE'RE FIRING UP THE GRILL! JOIN US FOR A SIZZLING

# STEAK NIGHT

COOKED TO PERFECTION

YOUR CHOICE: • FILET • RIBEYE • STRIP  
FLAME-GRILLED  
SERVED WITH A SALAD, BAKED POTATO BAR, AND CHEF'S VEGGIE OF THE DAY

13TH & JUNE 5:00-9:00 PM  
27TH SATURDAY AVAILABLE IN LATITUDE 30, OAK ROOM, AND PATIO

WE CAN'T WAIT TO GRILL AND CHILL WITH YOU  
CALL 228-255-2918 EXT 122 FOR OAK ROOM RESERVATIONS



DIAMONDHEAD BOAT & RV STORAGE

NOW OPEN  
Reserve your space today!



BOAT

We offer:

- 24/7 control gate access
- Video surveillance
- Wash down stations
- Power hook-ups



RV

31249 Noma Drive, Diamondhead, MS 39525

(228)-832-8302

<https://www.tellusselfstorage.com>



VEHICLE

SCAN TO RESERVE NOW!



# Diamondhead News

PRSR STD  
U.S. POSTAGE  
**PAID**  
BATON ROUGE, LA  
PERMIT NO. 88

7610 Country Club Cir., Diamondhead, MS 39525



## BUSINESS BROWSER

INSURANCE, HOME CARE, MUSIC  
LESSONS, SHOPPING, LAWN & GARDEN  
BUSINESSES ARE FOUND BELOW

TO ADVERTISE IN THE DIAMONDHEAD  
NEWS OR FOR MORE INFORMATION,  
PLEASE CALL US TODAY AT 228-467-5474.

### IRON MAGNOLIA ANTIQUES

*— Visit once & you will be back —*



- One-Of-A-Kind Gems & Antiques. You'll be pleasantly shocked.
- Explore 9 Large Rooms full of Vintage Antiques, Pottery, Stained Glass & Elegant Glassware.
- Walk our Lawn & Garden area for Fountains, Urns, Pots and Concrete Garden Features to set up your Garden.

228.918.6468 | Open Fri., Sat. & Sun. from 12pm to 5pm  
6030 Menge Avenue, Pass Christian, MS 39571

**Your Ad Could  
Go Here!  
Call Us Today at  
228-467-5474!**



LOWEST INSURANCE  
RATES ON THE COAST FOR  
HOME, AUTO, BOATS, TOYS,  
AND ALL BUSINESS RISKS

CALL OR TEXT US  
**(228) 466-4498**

Angelyn Trestel Zeringue  
info@southgroupfullcoast.com



*We make Saving Easy*

**YOUR AD COULD  
GO HERE!**

**Call Us Today at  
228-467-5474!**



  
**Now is the Time to Plant**  
Fruit • Flowering • Shade Trees  
Your Full-Service Garden Center

HOURS: Mon-Sat 8:30-6:00  
www.pinehillsnursery.net  
228-255-9645  
7434 Cuevas Rd Pass Christian

  
FRIDAY 9 AM - 1:00 PM  
5000 DIAMONDHEAD CIRCLE,  
DIAMONDHEAD, MS 39525  
EVERY FRIDAY AND 3RD  
SUNDAY